

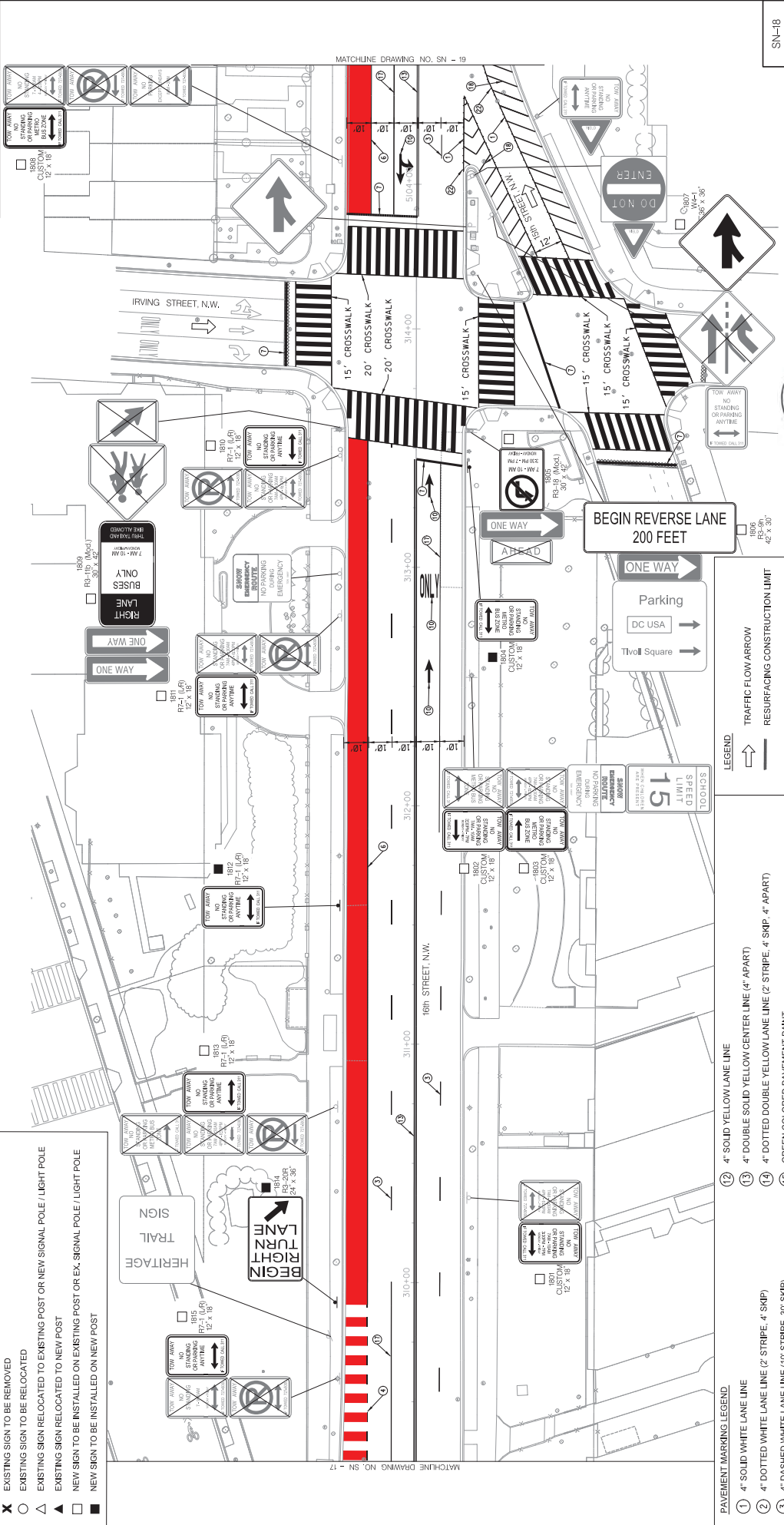

**SIGN LEGEND**  
 ALL EXISTING SIGNS SHALL REMAIN IN PLACE UNLESS OTHERWISE NOTED.  
 X EXISTING SIGN TO BE REMOVED  
 ○ EXISTING SIGN TO BE RELOCATED  
 △ EXISTING SIGN RELOCATED TO EXISTING POST OR NEW SIGNAL POLE / LIGHT POLE  
 ▲ EXISTING SIGN RELOCATED TO NEW POST  
 ■ NEW SIGN TO BE INSTALLED ON EXISTING POST OR EX. SIGNAL POLE / LIGHT POLE  
 ■ NEW SIGN TO BE INSTALLED ON NEW POST



MATCHLINE DRAWING NO. SN - 19

**PAVEMENT MARKING LEGEND**

- ① 4" SOLID WHITE LANE LINE
- ② 4" DOTTED WHITE LANE LINE (2 STRIPE, 4' SMP)
- ③ 4" DOTTED WHITE LANE LINE (10' STRIPE, 30' SMP)
- ④ PEAK HOUR BUS CONFLICT ZONE (SEE DETAIL ON SN-00)
- ⑤ 4" DOUBLE YELLOW REVERSIBLE LANE LINE (10' STRIPE, 30' SMP)
- ⑥ PEAK HOUR BUS ONLY LANE (SEE DETAIL ON SN-00)
- ⑦ 12" WHITE STOP LINE
- ⑧ WHITE BICYCLE LANE SYMBOL (SEE DETAIL ON SHEET SN-00)
- ⑨ 3" YELLOW CENTERLINE BUFFER SPACE (2' 4" DOUBLE YELLOW LINES, 6" HATCH SPACED AT 5' O.C.)
- ⑩ WHITE PAVEMENT ARROW AND TEXT
- ⑪ BICYCLE LANE SYMBOL (SEE DETAIL ON SN-00)
- ⑫ 4" SOLID YELLOW LANE LINE
- ⑬ 4" DOUBLE SOLID YELLOW CENTER LINE (4" APART)
- ⑭ 4" DOTTED DOUBLE YELLOW LANE LINE (2 STRIPE, 4' SP, 4' APART)
- ⑮ GREEN COLORED PAVEMENT PAINT
- ⑯ 5' GREEN BICYCLE CROSSING FOR ONE WAY BIKE LANE (SEE DETAIL ON SHEET SN-00)
- ⑰ 6" SOLID WHITE LANE LINE
- ⑱ GORE MARKINGS WITH 6" SOLID WHITE LINES (5' O.C., 45 DEGREE HATCH)
- ⑲ WHITE YIELD LINE WITH 1.5' X 2.25' TRIANGLES (2' O.C.)
- ⑳ GORE MARKINGS WITH 4" DOUBLE YELLOW LINE (5' O.C., 45 DEGREE HATCH)
- ㉑ WHITE SHARROW SYMBOL
- ㉒ 36" WHITE FLEXIBLE CHANNELIZING POST
- ㉓ GORE MARKINGS WITH 6" SOLID YELLOW LINES (5' O.C., 45 DEGREE HATCH)

**LEGEND**

TRAFFIC FLOW ARROW

RESURFACING CONSTRUCTION LIMIT

SCALE: 1" = 20'

**DISTRICT OF COLUMBIA**  
 DISTRICT DEPARTMENT OF TRANSPORTATION

16TH STREET NW, BUS LANES PROJECT

SIGNING AND PAVEMENT MARKING PLAN

PROJECT NO. 2018002  
 CHECKED BY JAC. ALARCON  
 PROJECT MGR. JAC. ALARCON  
 DESIGN CHIEF

DATE: T.B.E.  
 SHEET NO. 184 OF 189